

CHECKED:	DTS
DRAWN:	LAM
DATE:	6-25-2019
PROJECT NO.:	18.179

LAYOUT PLAN

**PARK RIDGE
LINWOOD AVE RECONSTRUCTION
VILLAGE OF PARK RIDGE
COUNTY NAME, WISCONSIN**

Civil Engineering
Land Surveying
Landscape Architecture
4941 Kirschling Court
Stevens Point, WI 54481
715.344.9999 (Ph) 715.344.9922 (FX)

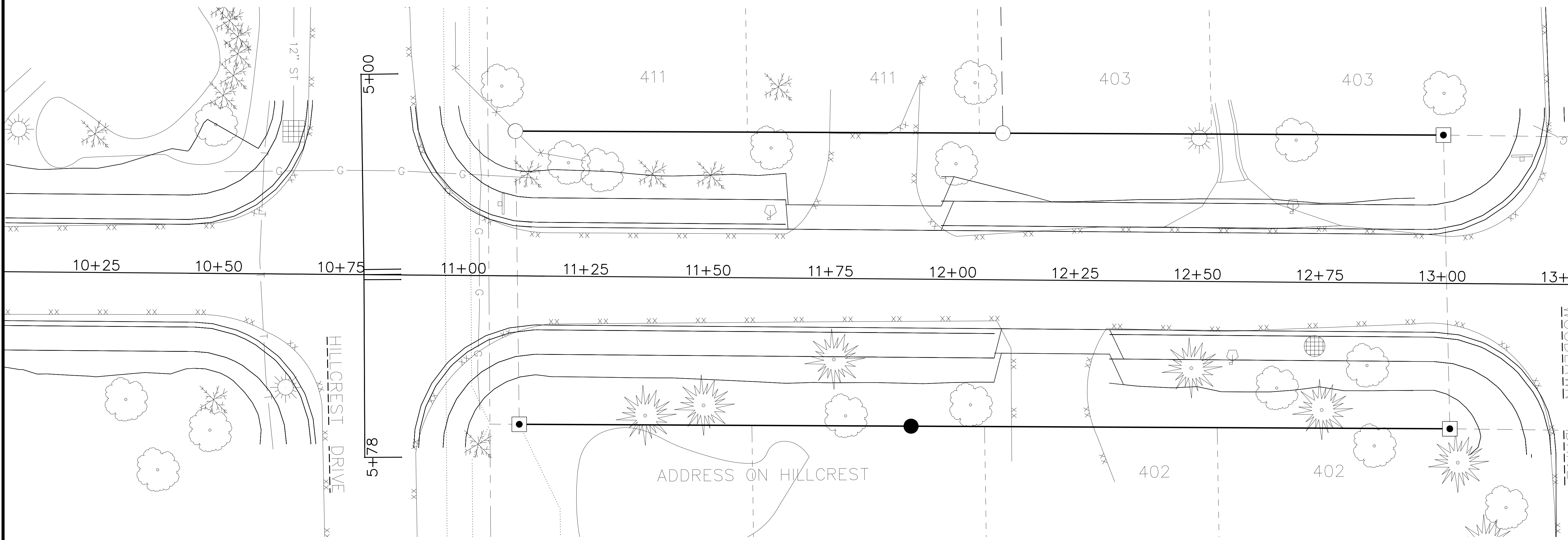

POINT OF BEGINNING, INC. HOLDS THE RIGHTS TO COPYRIGHT IN AND TO THESE PRINTS, DRAWINGS AND DOCUMENTS. NO REPRODUCTION, COPYING, ALTERATION, MODIFICATION, USAGE, INCORPORATION INTO OTHER DOCUMENTS OR ASSIGNMENT OF THE SAME MAY OCCUR WITHOUT THE PRIOR WRITTEN PERMISSION OF POINT OF BEGINNING, INC.
© 2018 POINT OF BEGINNING, INC.

CHECKED:	DTS
DRAWN:	LAM
DATE:	6-25-2019
PROJECT NO.:	18.179

LAYOUT PLAN

**PARK RIDGE
LINWOOD AVE RECONSTRUCTION
VILLAGE OF PARK RIDGE
COUNTY NAME, WISCONSIN**

Civil Engineering
Land Surveying
Landscape Architecture
4941 Kirschling Court
Stevens Point, WI 54481
715.344.9999 (Ph) 715.344.9922 (FX)

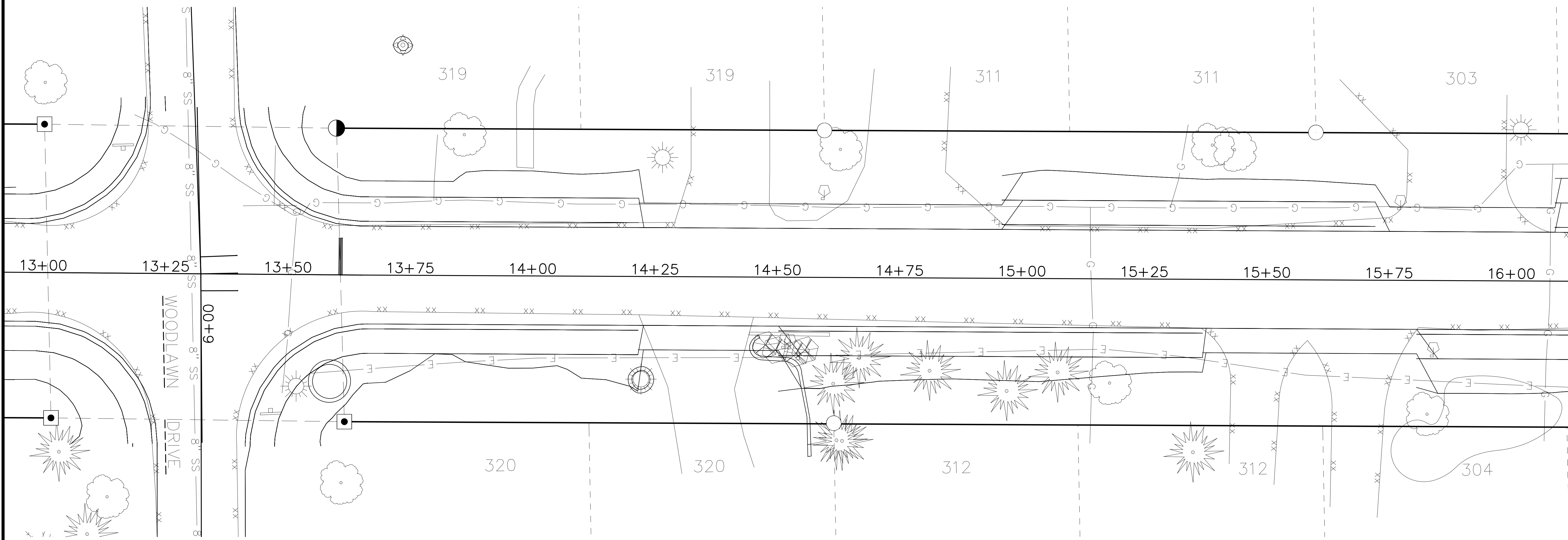

POINT OF BEGINNING, INC. HOLDS THE RIGHTS TO COPYRIGHT IN AND TO THESE PRINTS, DRAWINGS AND DOCUMENTS. NO REPRODUCTION, COPYING, ALTERATION, MODIFICATION, USAGE, INCORPORATION INTO OTHER DOCUMENTS OR ASSIGNMENT OF THE SAME MAY OCCUR WITHOUT THE PRIOR WRITTEN PERMISSION OF POINT OF BEGINNING, INC.
© 2018 POINT OF BEGINNING, INC.

CHECKED:	DTS
DRAWN:	LAM
DATE:	6-25-2019
PROJECT NO.:	18.179

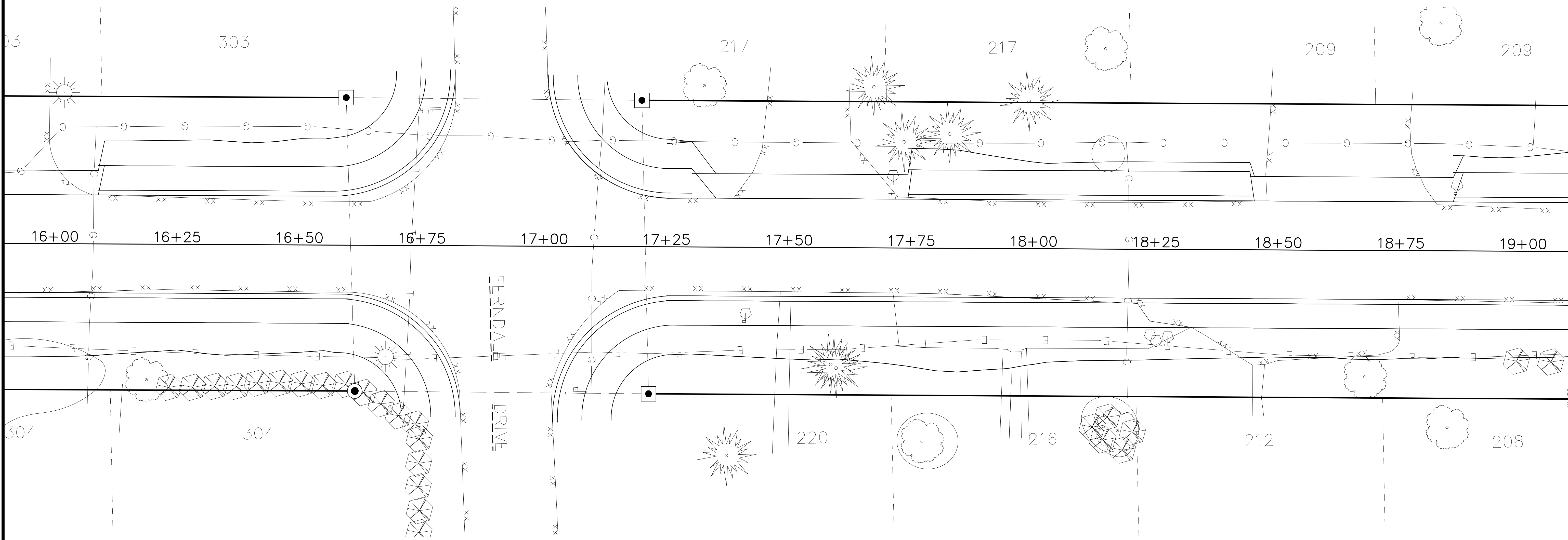

LAYOUT PLAN

PARK RIDGE
LINWOOD AVE RECONSTRUCTION
VILLAGE OF PARK RIDGE
COUNTY NAME, WISCONSIN

Civil Engineering
Land Surveying
Landscape Architecture
4941 Kirschling Court
Stevens Point, WI 54481
715.344.9999 (Ph) 715.344.9922 (FX)



POINT OF BEGINNING, INC. HOLDS THE RIGHTS TO COPYRIGHT IN AND TO THESE PRINTS, DRAWINGS AND DOCUMENTS. NO REPRODUCTION, COPYING, ALTERATION, MODIFICATION, USAGE, INCORPORATION INTO OTHER DOCUMENTS OR ASSIGNMENT OF THE SAME MAY OCCUR WITHOUT THE PRIOR WRITTEN PERMISSION OF POINT OF BEGINNING, INC.
© 2018 POINT OF BEGINNING, INC.

CHECKED:	DTS
DRAWN:	LAM
DATE:	6-25-2019
PROJECT NO.:	18.179

LAYOUT PLAN

PARK RIDGE
 LINWOOD AVE RECONSTRUCTION
 VILLAGE OF PARK RIDGE
 COUNTY NAME, WISCONSIN

Civil Engineering
 Land Surveying
 Landscape Architecture
 4941 Kirschling Court
 Stevens Point, WI 54481
 715.344.9999 (Ph) 715.344.9922 (FX)

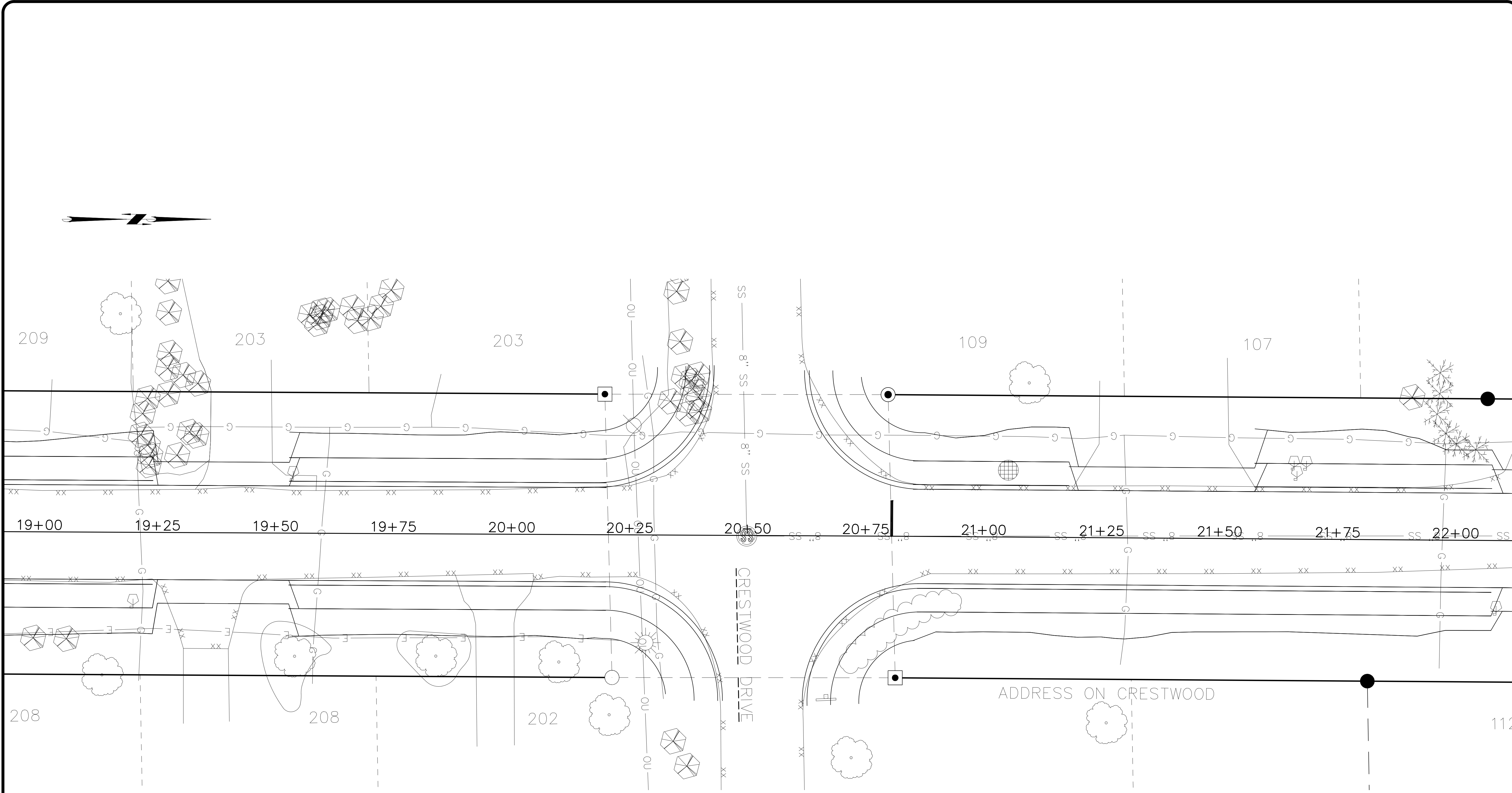

POINT OF BEGINNING, INC. HOLDS THE RIGHTS TO COPYRIGHT IN AND TO THESE PRINTS, DRAWINGS AND DOCUMENTS. NO REPRODUCTION, COPYING, ALTERATION, MODIFICATION, USAGE, INCORPORATION INTO OTHER DOCUMENTS OR ASSIGNMENT OF THE SAME MAY OCCUR WITHOUT THE PRIOR WRITTEN PERMISSION OF POINT OF BEGINNING, INC.
 © 2018 POINT OF BEGINNING, INC.

CHECKED:	DTS
DRAWN:	LAM
DATE:	6-25-2019
PROJECT NO.:	18.179

LAYOUT PLAN

**PARK RIDGE
LINWOOD AVE RECONSTRUCTION
VILLAGE OF PARK RIDGE
COUNTY NAME, WISCONSIN**

Civil Engineering
Land Surveying
Landscape Architecture
4941 Kirschling Court
Stevens Point, WI 54481
715.344.9999 (Ph) 715.344.9922 (FX)



Point of Beginning

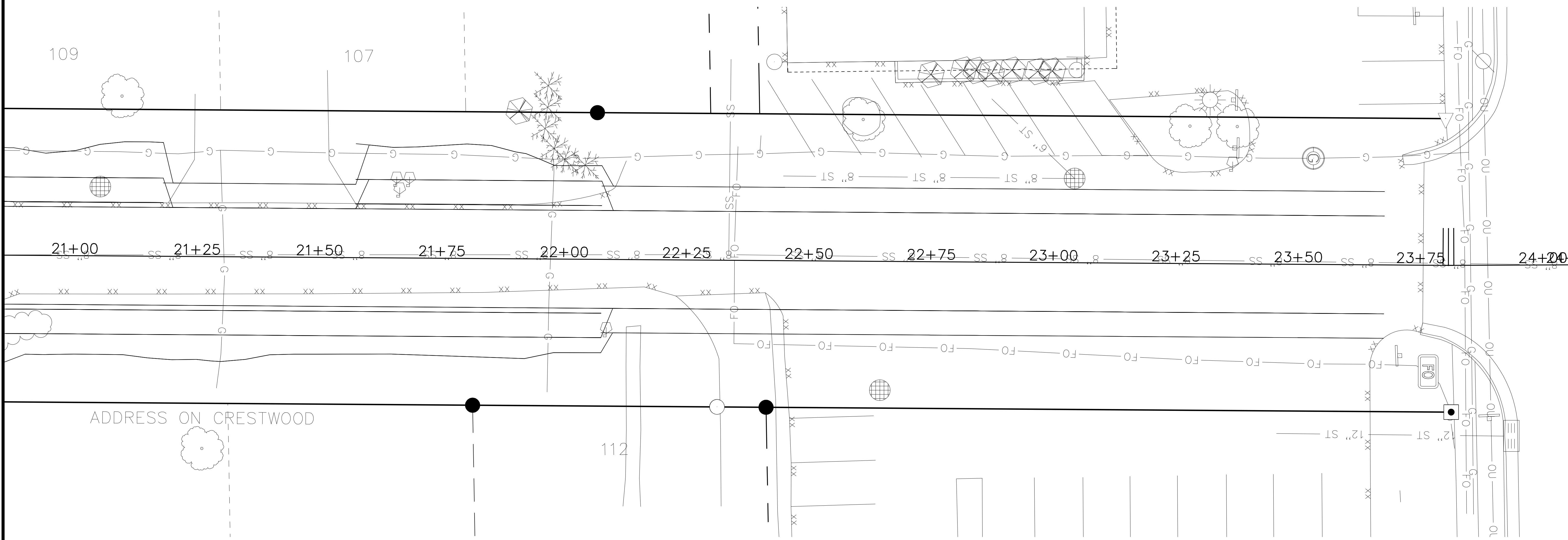

POINT OF BEGINNING, INC. HOLDS THE RIGHTS TO COPYRIGHT IN AND TO THESE PRINTS, DRAWINGS AND DOCUMENTS. NO REPRODUCTION, COPYING, ALTERATION, MODIFICATION, USAGE, INCORPORATION INTO OTHER DOCUMENTS OR ASSIGNMENT OF THE SAME MAY OCCUR WITHOUT THE PRIOR WRITTEN PERMISSION OF POINT OF BEGINNING, INC.
© 2018 POINT OF BEGINNING, INC.

CHECKED:	DTS
DRAWN:	LAM
DATE:	6-25-2019
PROJECT NO.:	18.179

CROSS SECTIONS

PARK RIDGE
LINWOOD AVE RECONSTRUCTION
VILLAGE OF PARK RIDGE
COUNTY NAME, WISCONSIN

Civil Engineering
Land Surveying
Landscape Architecture
4941 Kirsching Court
Stevens Point, WI 54481
715.344.9999 (Ph) 715.344.9922 (FX)

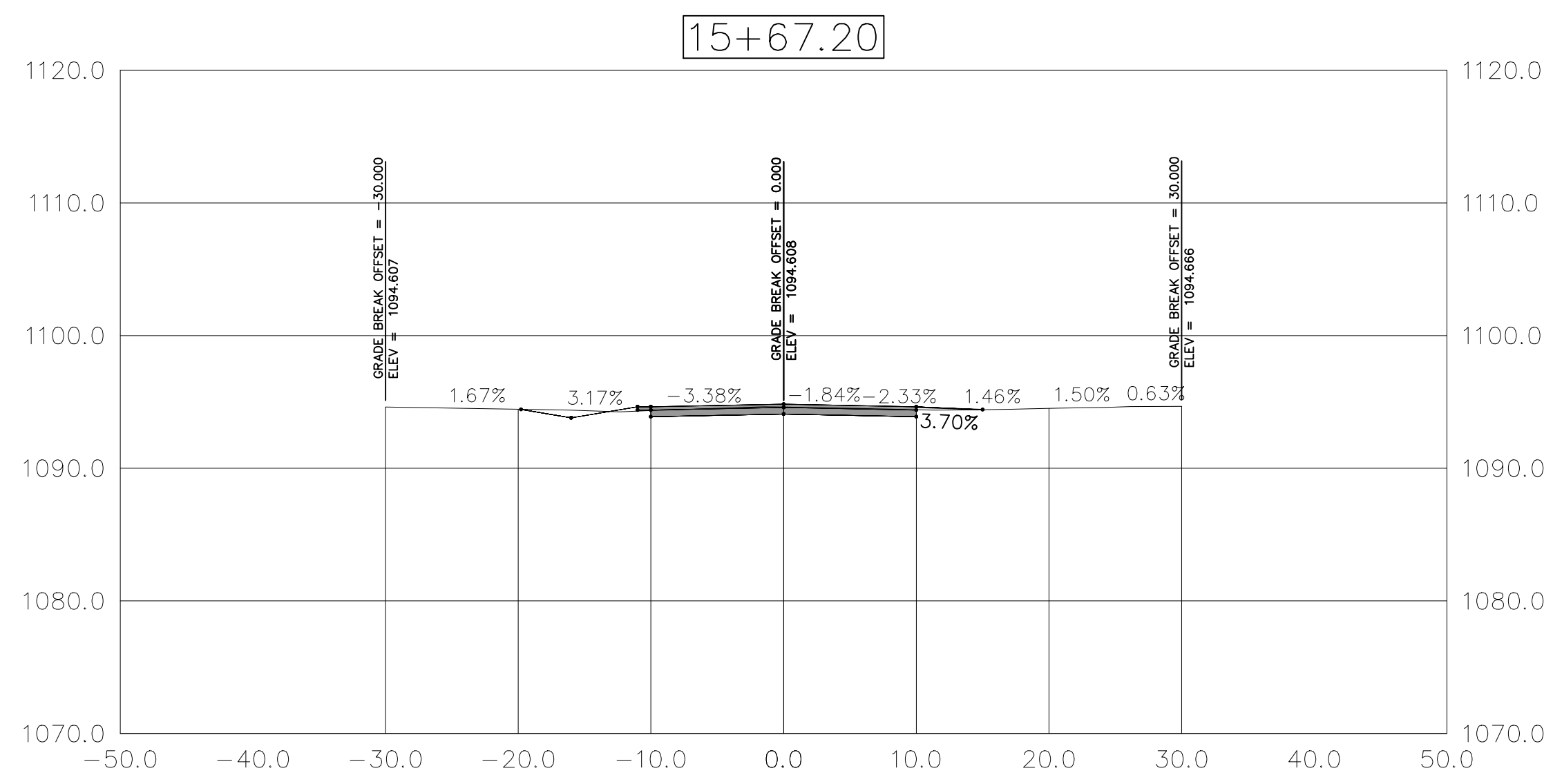
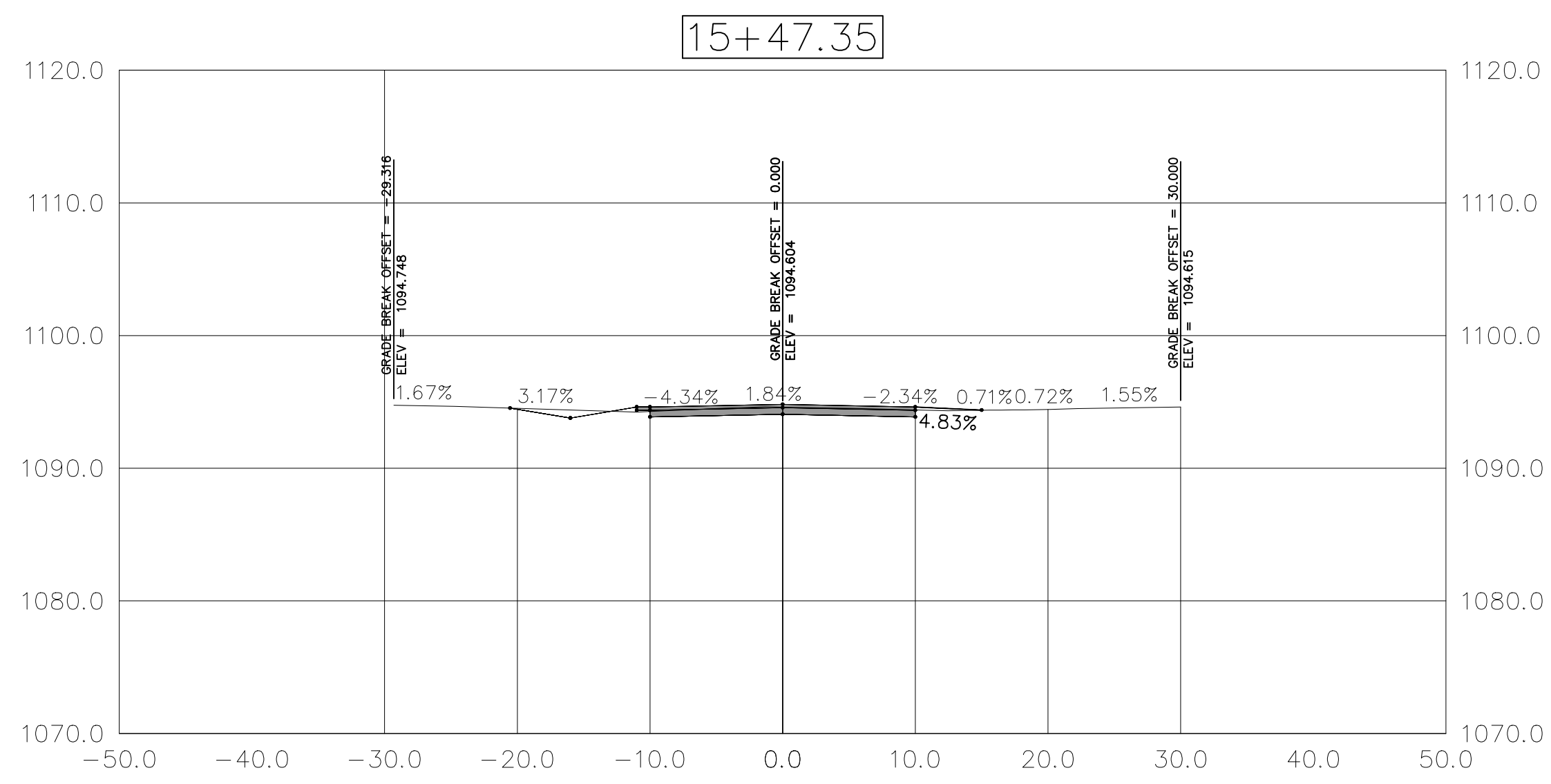
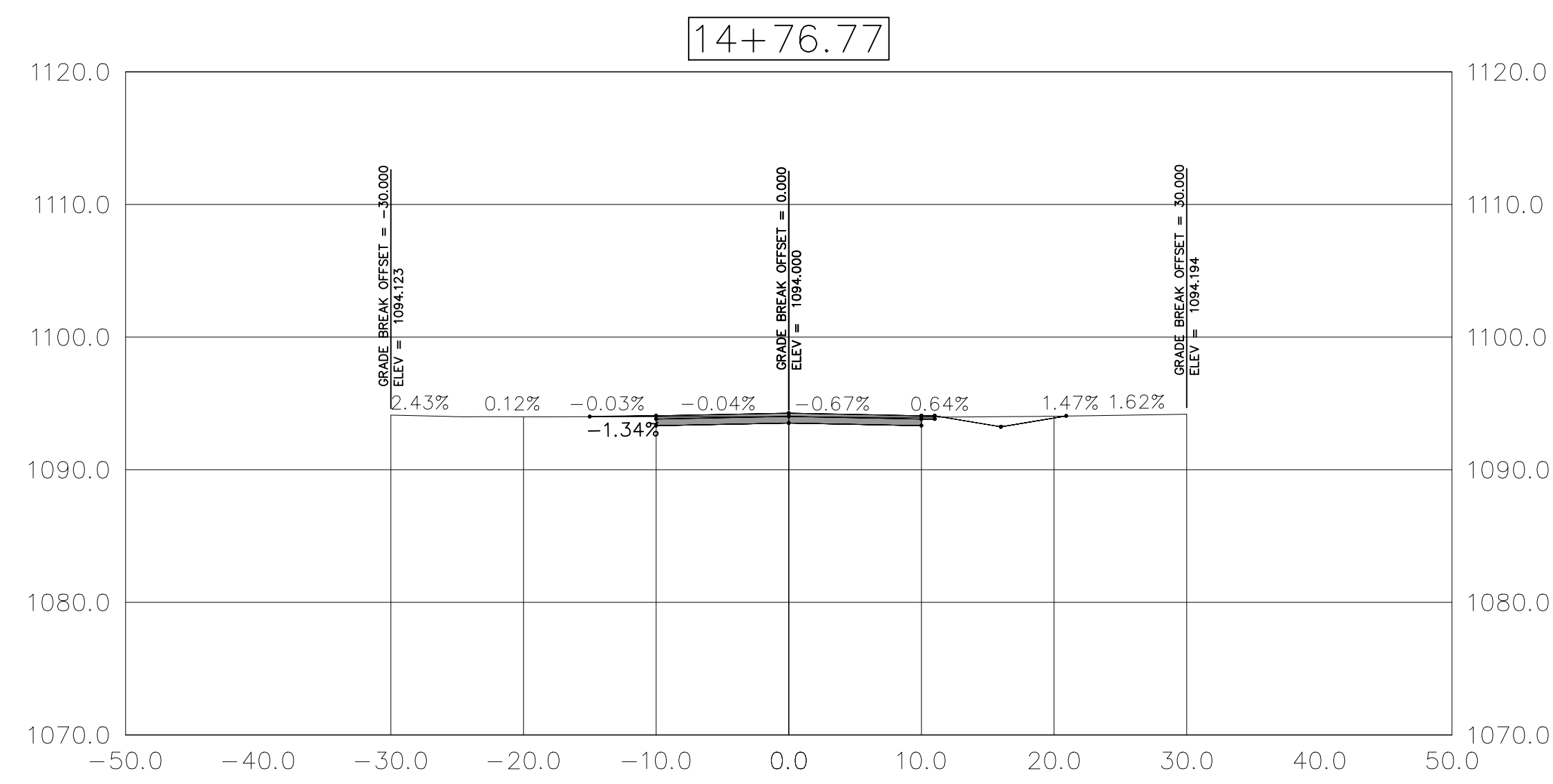
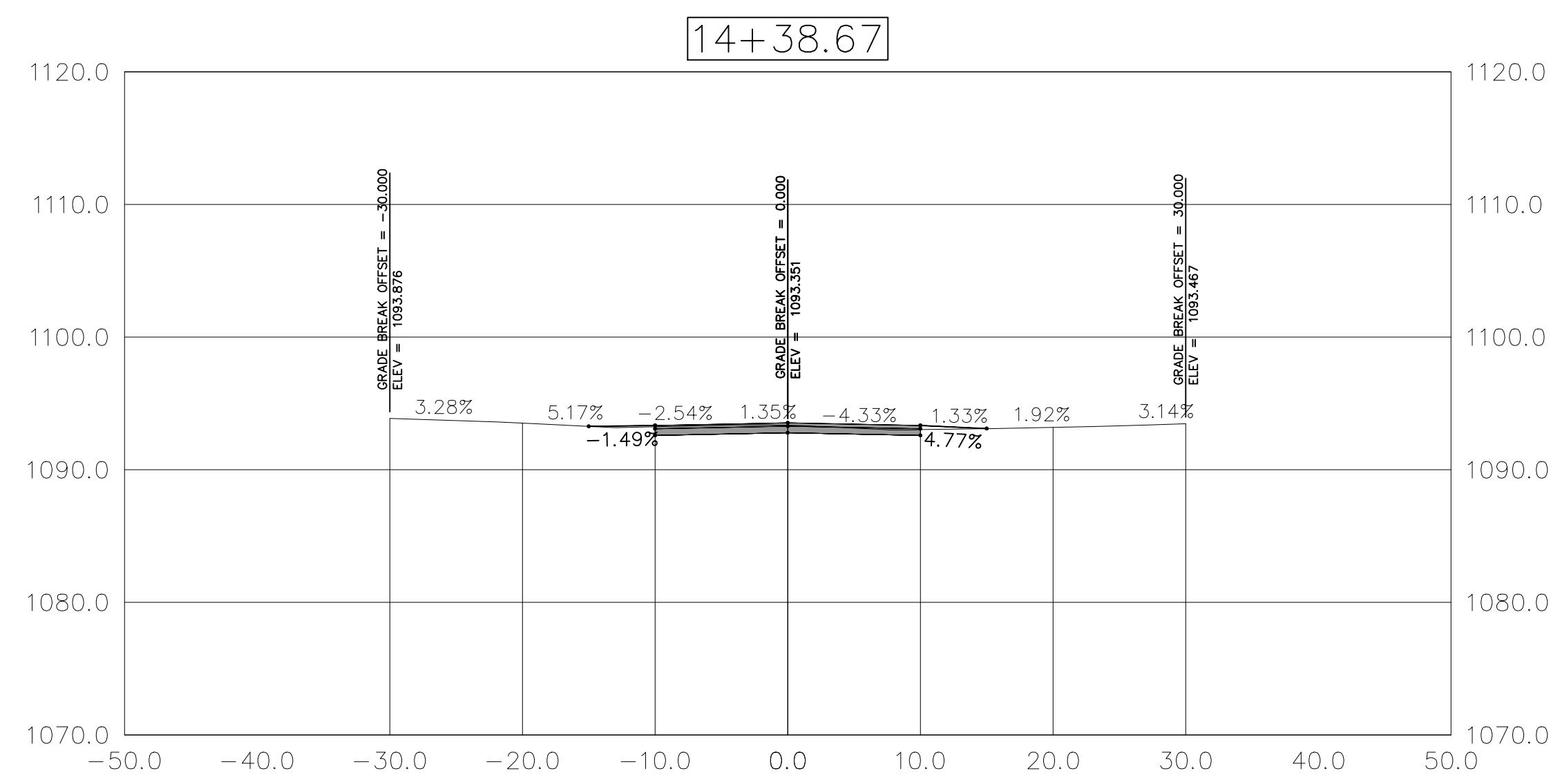
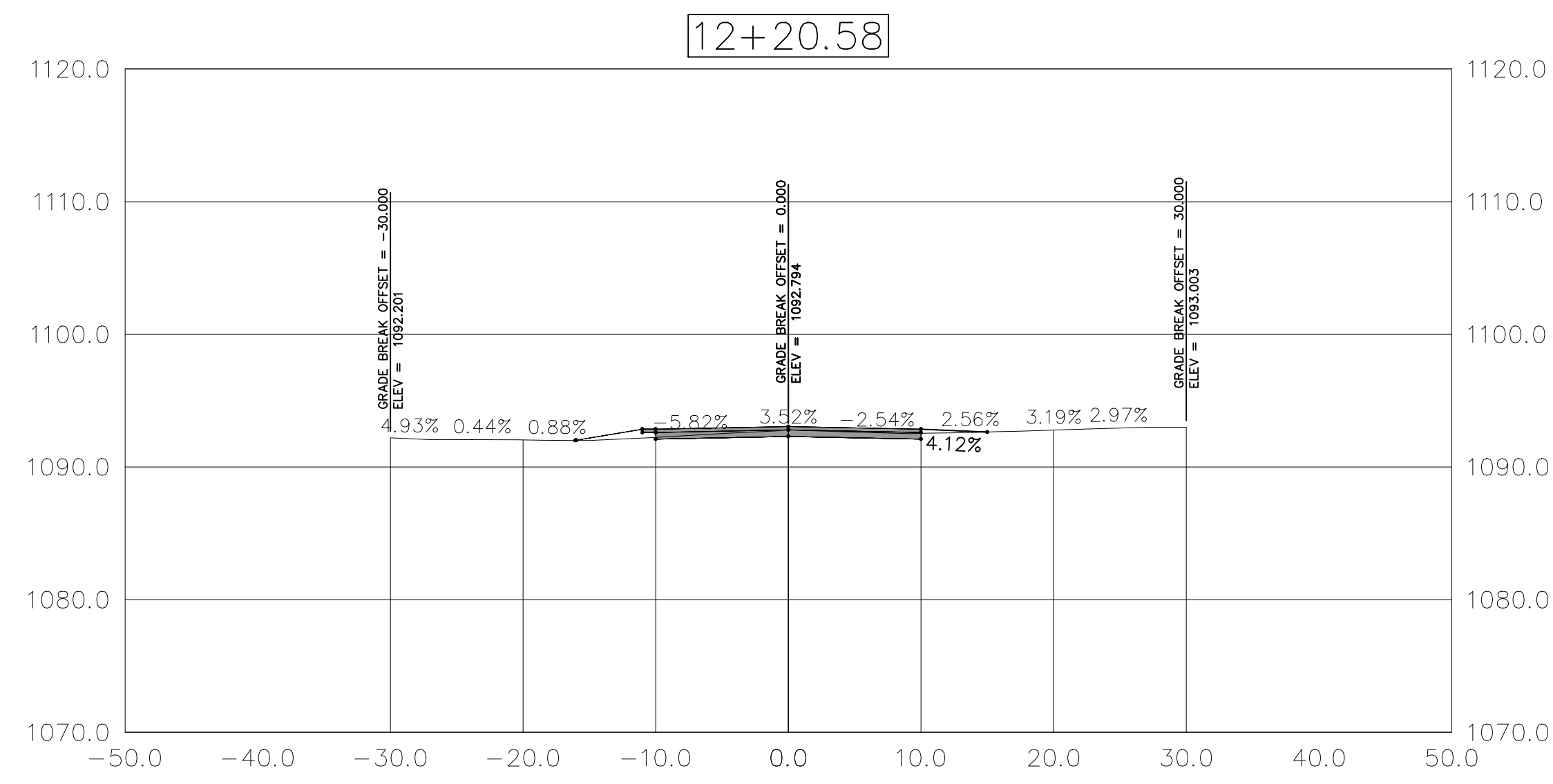
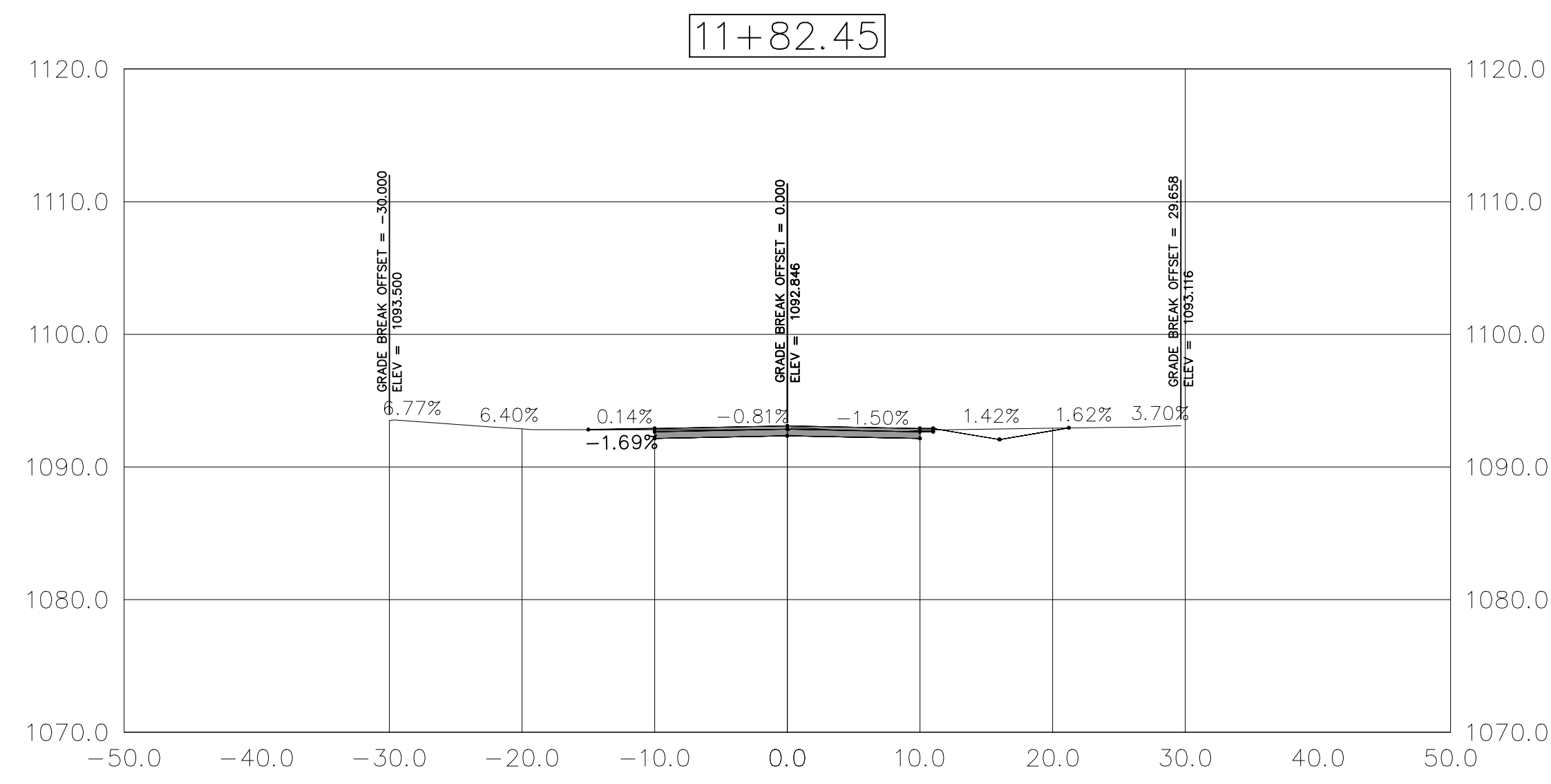

POINT OF BEGINNING, INC. HOLDS THE RIGHTS TO COPYRIGHT IN AND TO THESE PROFS, DRAWINGS AND DOCUMENTS. NO REPRODUCTION, COPYING, ALTERATION, MODIFICATION, USAGE, INCORPORATION INTO OTHER DOCUMENTS OR ASSIGNMENT OF THE SAME MAY OCCUR WITHOUT THE PRIOR WRITTEN PERMISSION OF POINT OF BEGINNING, INC.
© 2018 POINT OF BEGINNING, INC.

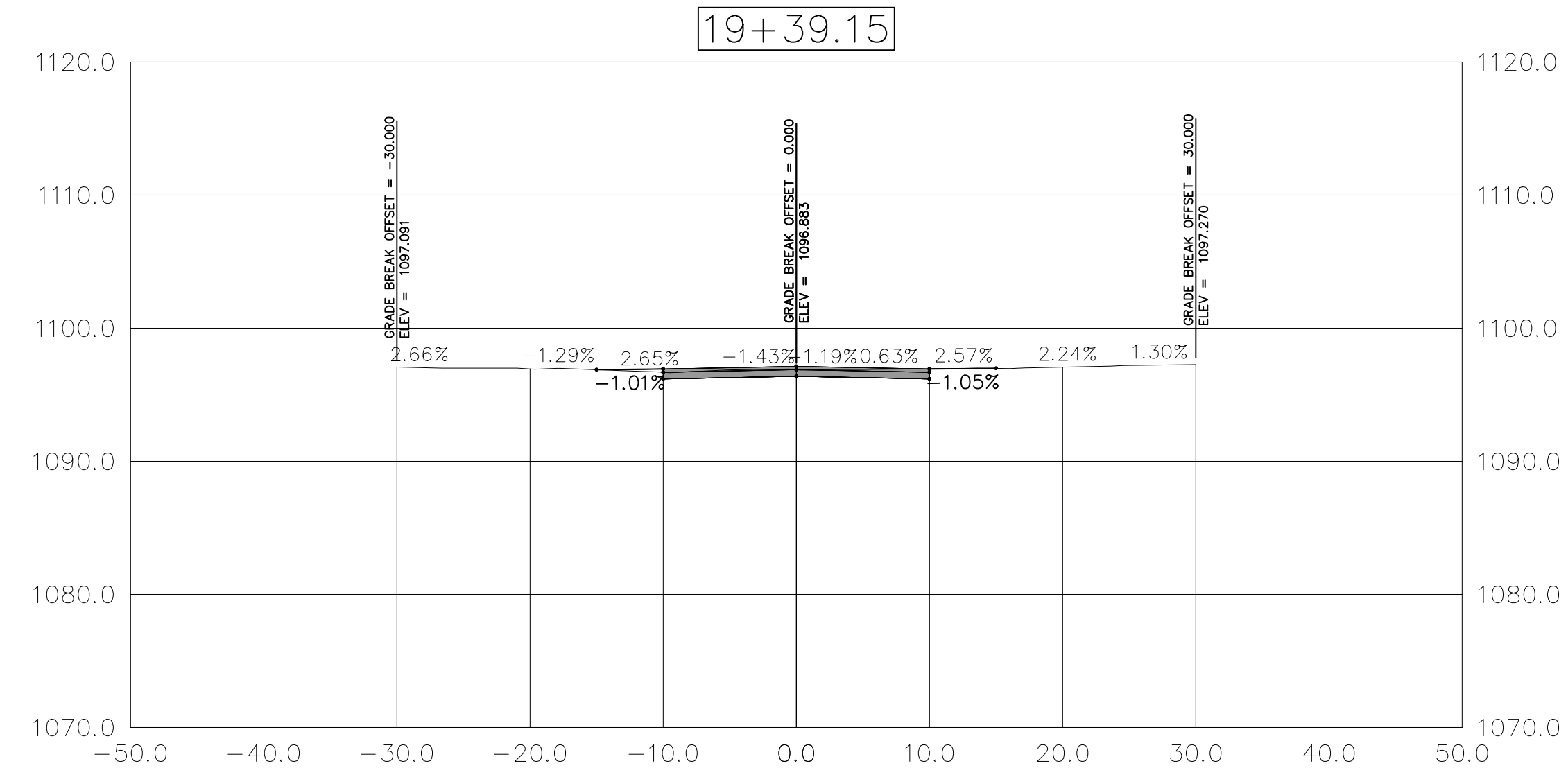
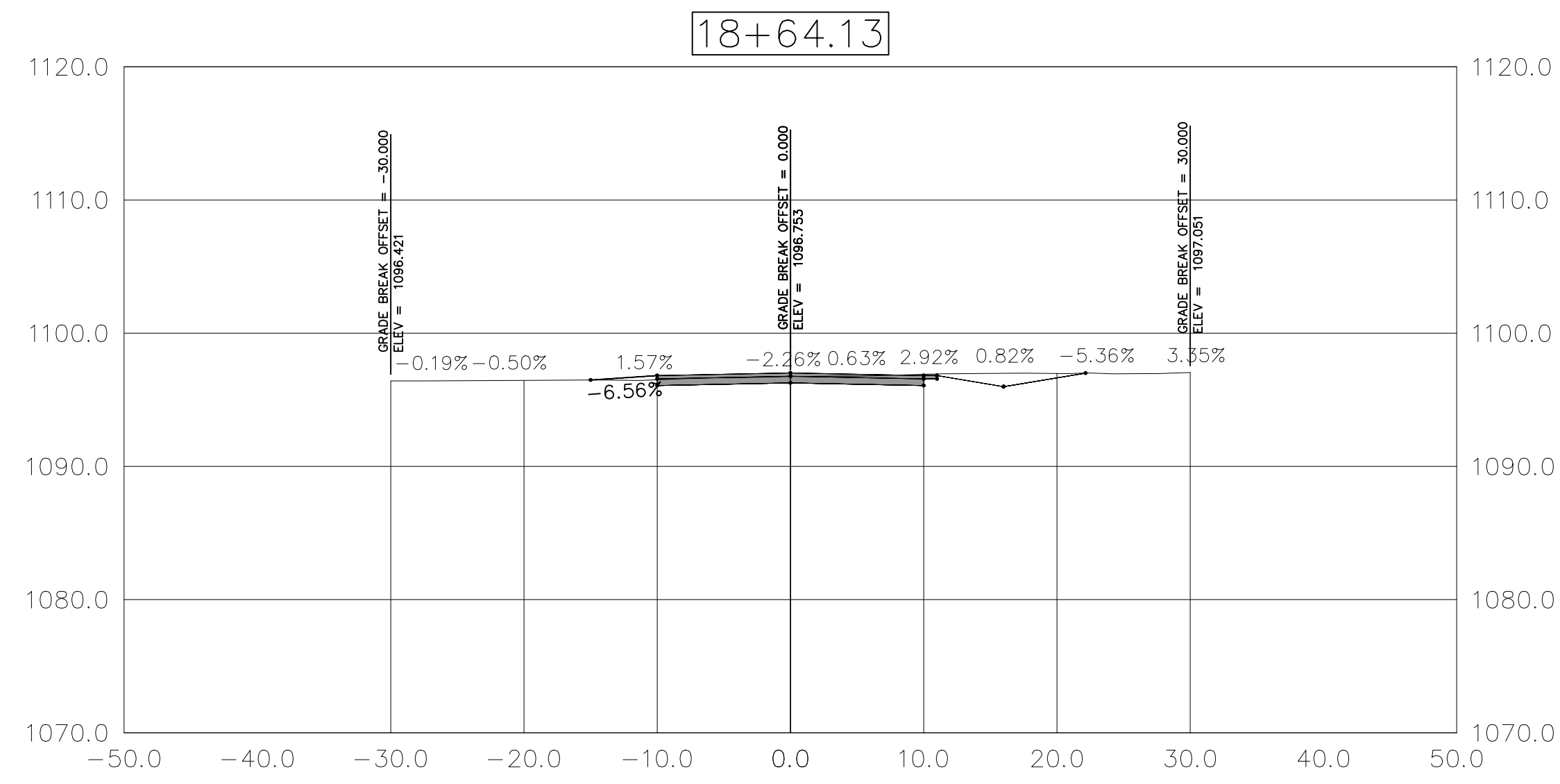
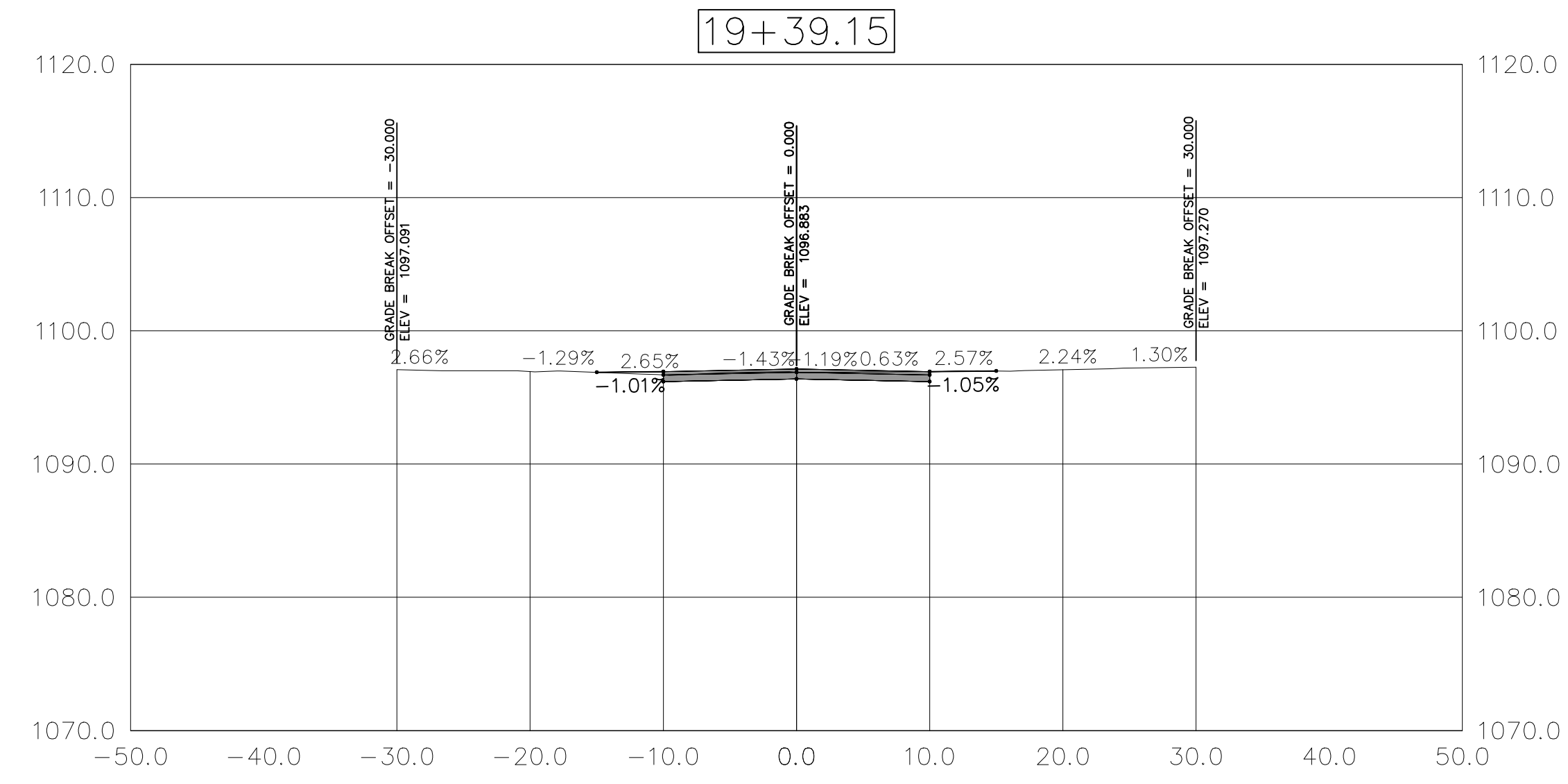
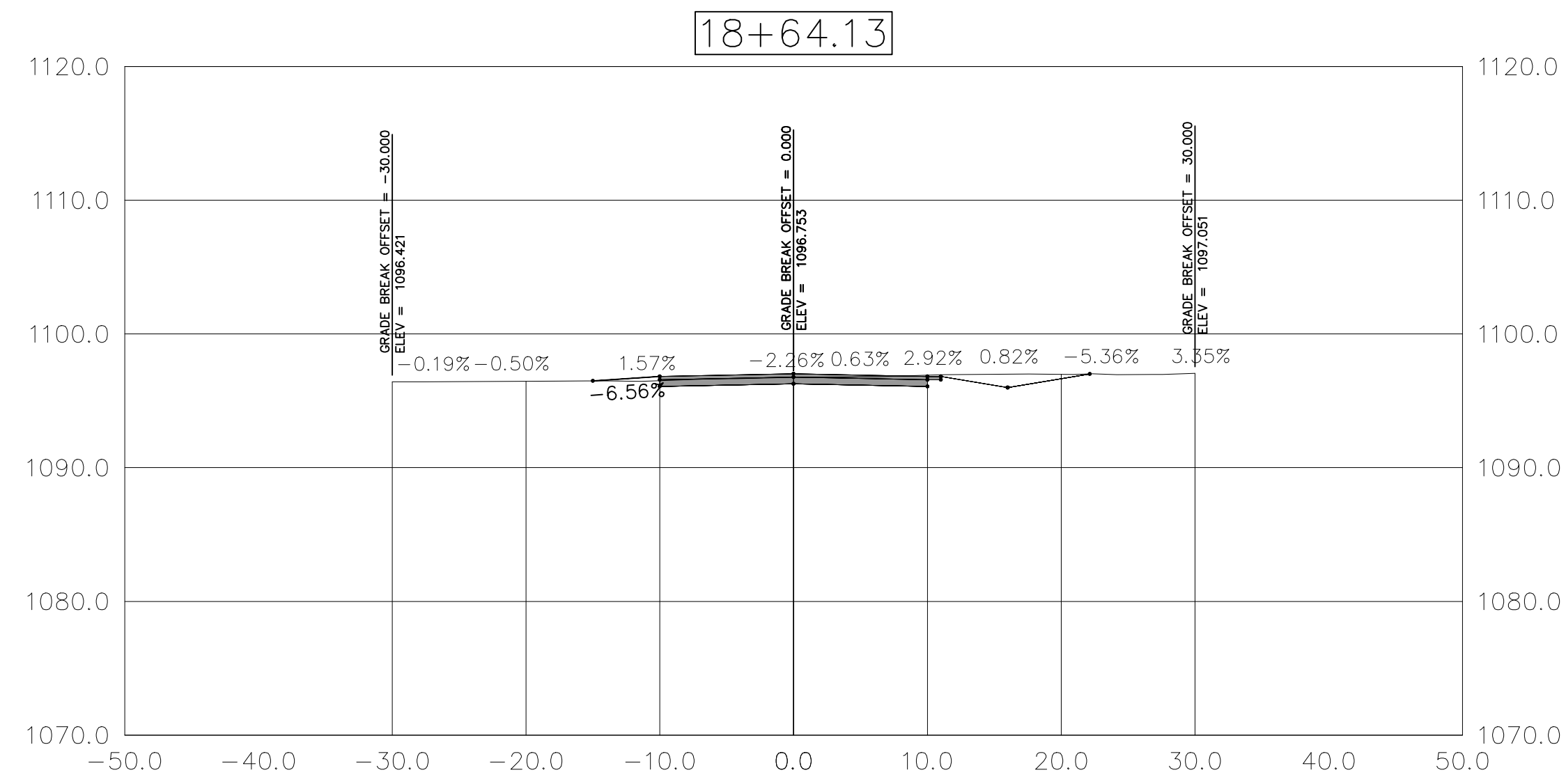

REVISIONS	
CHECKED:	DTS
DRAWN:	LAM
DATE:	6-25-2019
PROJECT NO.:	18.179

CROSS SECTIONS

**PARK RIDGE
LINWOOD AVE RECONSTRUCTION
VILLAGE OF PARK RIDGE
COUNTY NAME, WISCONSIN**

Civil Engineering
Land Surveying
Landscape Architecture
4941 Kirschling Court
Stevens Point, WI 54481
715.344.9999 (Ph) 715.344.9922 (FX)

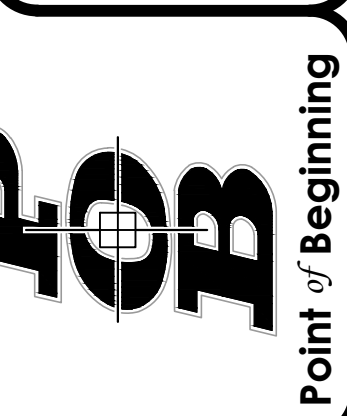

POINT OF BEGINNING, INC. HOLDS THE RIGHTS TO COPYRIGHT IN AND TO THESE PRINTS, DRAWINGS AND DOCUMENTS. NO REPRODUCTION, COPYING, ALTERATION, MODIFICATION, USAGE, INCORPORATION INTO OTHER DOCUMENTS OR ASSIGNMENT OF THE SAME MAY OCCUR WITHOUT THE PRIOR WRITTEN PERMISSION OF POINT OF BEGINNING, INC.
© 2018 POINT OF BEGINNING, INC.